

Reaching the top IS A STEP BY STEP PROCESS

That is why ArborMaster uses a graduated, systematic approach

ArborMaster modules are designed to provide a graduated, systematic approach, building on the knowledge and skills necessary to advance to the next level.

Level 1 Tree Climbing & Level 1 Precision Felling & Chainsaw Handling do not have pre-requisites other than employment working in and around trees (see Eligibility).

However, our Level 1 Arborist Rigging and our Level 2 modules do have pre-requisites and field experience/skill building requirements.

Why pre-requisites before moving on to more advanced modules?

We want you to be safe and to excel!

It is our experience that in order to achieve this, a key component is to build on a firm foundation of skill, knowledge and industry best practices, through a graduated, systematic approach.

Even students with many years of experience have reported learning many valuable techniques and that they were "humbled at how much there was still to learn".

Why experience & skill building before moving on to more advanced modules?

We want you to be safe and to excel!

In our experience, if a student has little or no prior field experience and has not had the time to build on skills learned in our L1 Climbing and L1 Precision Felling modules, he/she may be putting themselves at risk to move on too quickly to any of our advanced modules.

We don't want you to waste your valuable time or your money if you are not yet prepared to learn more advanced techniques and methods. It's that simple.

Registration Information

Course Outlines: For course outlines, what to bring and where to stay, visit our website at www.ArborMaster.com or call 860.429.5028.

Registration: Please try to register at **least 30 days** in advance of a class. Classes are expected to fill, however if minimum numbers are not met 30 days prior, the course(s) may be rescheduled or cancelled. Full payment is due at time of registration to confirm your space in the class, however will not be processed or deposited until 30 days prior to the start of the program. Space is limited and is based on first come, first serve basis.

Eligibility: Participants must be at least the age of majority and hold full time employment working in and around trees as an arborist, in a hands-on role supporting arborists, or other related role in which you use arborist equipment on a regular basis. Courses not offered to individuals who do not work in an arborist or supporting arborist capacity nor private homeowners or for recreational tree climbing purposes.

Release: Upon receipt of your registration, a participant release form will be sent to you. Cancellation rules apply, and refusal to sign a release form on Day 1 may result in your forfeiting all or part of your registration fee, unless the course(s) are cancelled at least 30 days in advance.

Cancel Policy: Up to 30 days: Full refund; 29-14 days: 50% cancel penalty; 13-0 days: 100% cancel penalty; No-shows: No refund.

Read this section if...

...you would like to sign on for more than L1C & L1PF in one visit.

At select locations, we schedule advanced courses back to back with our L1 Climbing and L1 Precision Felling modules. While taking more than 4 days of classes in a row is a lot of information to absorb in a short time, some students desire to take several courses offered in one visit.

Therefore if you would like to stay on for additional courses in Colorado this fall, and in order for us to best determine if you have the prior level of field experience to do so, we ask that you would please:

- 1) Review the following criteria
- 2) Check off which advanced courses you would like to sign on for and we will follow up to learn of your current skill level

Criteria for taking more than L1C & L1PF in one visit

- a) At least 1 year prior field experience. If less than a year, practice and build on skills learned in L1 Climbing and L1 Precision Felling for at least 6 months.
- b) If a student has a year or more field experience in climbing and felling and has taken L1C and L1PF, we may allow them to stay on for advanced courses, based on experience level and review by ArborMaster.

Yes! I'd like to sign up for ArborMaster courses in Colorado!

Four easy ways to register:

Mail: P.O. Box 62, Willington, CT 06279

Fax: 860.429.5058

Online: www.ArborMaster.com

Phone: 860.429.5028

Name	Company		
Address	City	State	Zip
Home telephone	Mobile		
Email	Age	Shirt Size	(M) (L) (XL) (XXL)

Select Your Colorado Course(s) Below

- L1C:** Level 1 Tree Climbing Methods & Best Practice: September 20-21
- L1PF:** Level 1 Precision Felling & Chainsaw Handling: September 22-23
- L1R:** Level 1 Arborist Rigging Applications: September 24-25
- L2R:** Level 2 Arborist Rigging Applications: September 27-29

Course rates - the more classes you take in one visit, the more you save!

- 1** 2-Day class: \$499
- 2** 2-Day classes \$939 (save \$59)
- 3** 2-Day classes \$1352 (save \$145)
- 4** 3-Day class: \$699

Form of Payment: Check or credit card

Visa/MC#	Exp
Name on Card	
Amount authorized \$	
Check amount enclosed \$	

I have read this document & agree to abide by it's terms.

Signed	Date
--------	------



Attendee Testimonials

"Look into taking some ArborMaster courses..... the BEST money you can spend for learning"

"The Surf City tree crew wanted to thank you for the best in-depth training opportunity they have ever had. The materials that were covered and the hands on personal instruction were outstanding, there is no way these techniques could be solely learned in a class room or seminar setting"

"Your approach is great and you keep it all interesting. We are using what we learned every day and whenever I help one of the crews that does not yet have a lowering device or a pulley or even a sling, I wonder how we ever managed to make a dollar in the past."

"Me, the guy that knows it all, been there, done that - humbled by how much I learned"

"I am finally taking the time to send a sincere thank you to your organization. I have to admit I was more than a bit skeptical about bringing in "professionals" to train my employees, especially the ones with years of experience. As it turns out they were the ones that got the most out of the training"

"I think the material was presented at the right pace. I am inexperienced and appreciate the instructor's professionalism and patience. Thanks"

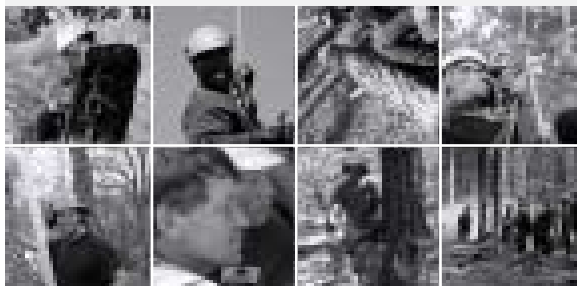

ArborMaster Returns to Longmont, CO this fall!

ArborMaster training programs are delivered both through private in-house programs and on an open enrollment basis at select regional locations. The open enrollment format was created to meet the specific needs of the smaller organization, with typically fewer than 5-6 crew members.

September 2010

L1 Tree Climbing Methods & Best Practice
September 20-21, 2010

L1 Precision Felling & Chainsaw Handling
September 22-23, 2010

L1 Arborist Rigging Applications*
September 24-25, 2010

L2 Arborist Rigging Applications*
September 27-29, 2010 (3 day class)

* Pre-requisites apply

Contact the ArborMaster office for further information or visit www.ArborMaster.com

ISA Continuing Education Units

ISA Certified Arborists and CTSP's will receive 16 CEU's for each 2-day module

Arborist Equipment Discounts

Upon completion of one 2-day module, receive a one time 10% discount from SherrillTree for arborist supplies; complete L1 Precision Felling and receive a one time 15% discount from Husqvarna for a chain saw and/or PPE at participating Husqvarna dealers.

Workbooks, Certificates and Tee

Each student will receive a course workbook, an ArborMaster tee and a Certificate of Participation upon completion.



ArborMaster. See You At The Top!
Where Excellence and Sustained Performance are Achieved

P.O. Box 62
Willington, CT 06279

Returning to
Longmont, Colorado
this fall!

ArborMaster Alliance Partners

Husqvarna • Buckingham • Samson • SherrillTree • Vermeer • Silky • Oregon



See You At The Top!®

2010: Longmont, Colorado

Safety, Skill & Productivity Training for people and organizations who work with, in and around trees.

ArborMaster® Training Programs

Standard, Custom and Precision hands-on skills training in a wide range of tree care related topics.*

ArborMaster® Beyond Training®

Products & services designed to support our core educational programs by assisting learners and management in the transfer of training to performance.

ArborMaster® Seminars and Speaker Series

Offering a wide range of topics and formats for large or small groups.

**ArborMaster training programs delivered through in-house and regional open enrollment programs. For a complete listing of our courses and services, visit www.ArborMaster.com*

Other Open Enrollment Locations

- **San Diego, California:** August
- **Attleboro, Massachusetts:** August
- **Longmont, Colorado:** September
- **Bronx, New York:** September
- **Haddam, Connecticut:** October
- **Reston, Virginia:** November
- **Irving, Texas:** December

Course topics vary at each location
Visit www.ArborMaster.com for full details